

Spinning Wheel

ALTO SAX 1

Words and Music by
DAVID CLAYTON THOMAS
Arranged by MICHAEL SWEENEY

UNISON PATTERNS

(A)

ff ————— f

(B)

mf

MODERATE FUNK

ff ————— ff

6

f sfz

mf

15

(19)

4

Alto Sax 1

23 *mf*

27 *cresc.* *mf*

31 *ff*

34 *f*

38 *f*

12

54 *f*

58 *f*

62 *ff* *mf*

Spinning Wheel

Words and Music by
DAVID CLAYTON THOMAS
Arranged by MICHAEL SWEENEY

ALTO SAX 2

UNISON PATTERNS

MODERATE FUNK

Alto Sax 2

23 *mp*
(27)
cresc. *mf*

31 *ff*

38 (42) 12

(54) *f*

58 *ff* *mf*

Spinning Wheel

TENOR SAX 1

Words and Music by
DAVID CLAYTON THOMAS
Arranged by MICHAEL SWEENEY

UNISON PATTERNS

A

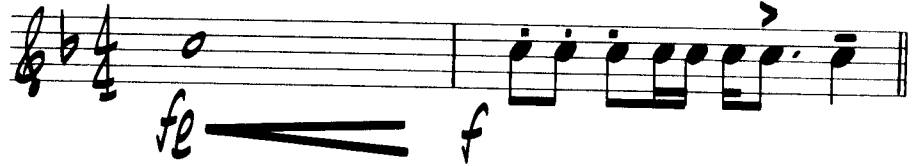

B

MODERATE FUNK

TRB.

PLAY:

C

Tenor Sax 1

19

4

27

34

42

12

54

Spinning Wheel

Words and Music by
DAVID CLAYTON THOMAS
Arranged by MICHAEL SWEENEY

TENOR SAX 2

UNISON PATTERNS

(A)

(B)

MODERATE GUNK

(C)

Tenor Sax 2

19

4

Spinning Wheel

BARITONE SAX

Words and Music by
DAVID CLAYTON THOMAS
Arranged by MICHAEL SWEENEY

UNISON PATTERNS

A

B

mf

MODERATE FUNK

7

11

mf

15

19

4

Additional markings include a fermata over the final note of the last staff, a double bar line with a repeat sign, and a circled number '2' above the staff containing the fermata.

Spinning Wheel

Words and Music by
DAVID CLAYTON THOMAS
Arranged by MICHAEL SWEENEY

TROMBONE 1

UNISON PATTERNS

(A)

(B)

MODERATE FUNK

SOLI

(II)

Trombone 1

4

19

23 *mp*

27 *cresc.* *mf*

31 *mp* *ff*

34 *f*

38 *sff* *(f)*

42 12

54 *f*

58 2

62 *ff* *mf*

Spinning Wheel

Words and Music by
DAVID CLAYTON THOMAS
Arranged by MICHAEL SWEENEY

TROMBONE 2

UNISON PATTERNS

(A)

(B)

MODERATE FUNK

SOLI

(II)

Trombone 2

4

Spinning Wheel

Words and Music by
DAVID CLAYTON THOMAS
Arranged by MICHAEL SWEENEY

TROMBONE 3

UNISON PATTERNS

MODERATE FUNK

Trombone 3

(19) 4

o o bo

mp

(27) o o o o

l cresc. *mf*

31 *mp* *ff*

(34) f

38 *sffz* *(f)*

(42) 12

(54) f

2

62 *ff* *mf* *e*

Spinning Wheel

Words and Music by
DAVID CLAYTON THOMAS
Arranged by MICHAEL SWEENEY

TRUMPET 1

UNISON PATTERNS

(A)

fe *f*

(B)

mf

MODERATE FUNK

f

6

3

(11)

mf

5

(14)

mf *ste*

23

Trumpet 1

27

27
p cresc. mf

31
ff

34

34
f

38
sfz (f)

42

42

SOLO OR SOLI

44
D7 G7 C7 F7 D7 G7 C7 F7
mf

48
D7 G7 C7 F7

54

54
f

58
f

62
ff mf

Spinning Wheel

Words and Music by
DAVID CLAYTON THOMAS
Arranged by MICHAEL SWEENEY

TRUMPET 2

UNISON PATTERNS

Trumpet 2

27

Handwritten notes: *p*, *cresc.*, *mf*

Handwritten notes: *mp*, *ff*

Handwritten note: *f*

Handwritten notes: *sfz*, *(f)*

Handwritten note: 4

SOLO OR SOLI

Chords: *D7*, *G7*, *C7*, *F7*, *D7*, *G7*, *C7*, *F7*. Handwritten note: *mf*

Chords: *D7*, *G7*, *C7*, *F7*. Handwritten note: 2

Handwritten note: *f*

Handwritten note: 2

Handwritten notes: *ff*, *mf*

Spinning Wheel

Words and Music by
DAVID CLAYTON THOMAS
Arranged by MICHAEL SWEENEY

TRUMPET 3

UNISON PATTERNS

A

fe ————— *f*

B

mf

MODERATE FUNK

ff

6

f

11

mf

15

sfz —————

19

mf

23

Trumpet 3

27

Handwritten notes: *CRESL.*, *mf*

Handwritten notes: *31*, *mp*, *f*

34

Handwritten note: *f*

Handwritten notes: *38*, *sfz*, *(f)*

Handwritten note: *4*

SOLO OR SOLI

Chords: *G7*, *C7*, *F7*
Handwritten notes: *46*, *mf*

Chords: *G7*, *C7*, *F7*
Handwritten note: *2*

54

Handwritten note: *f*

Handwritten note: *2*

Handwritten notes: *62*, *ff*, *mf*

Spinning Wheel

Words and Music by
DAVID CLAYTON THOMAS
Arranged by MICHAEL SWEENEY

GUITAR

UNISON PATTERNS

MODERATE FUNK 2

Guitar

(27) E/Eb Gb(6) Ab Bb(ADD9 NO 3RD)

p *CRESC.* *mf*

3

(34) C7(#9) F7 Bb7(#9) Eb7(#9) C7(#9) F7 Bb7(#9)

f

C7(#9) F7 Bb7(#9) Eb7(#9)

2

(42) 4 C7 F7 Bb7 Eb7 C7 F7

Bb7 Eb7 C7 F7 Bb7 Eb7

2

(54) C7(#9) F7 Bb7(#9) Eb7(#9) C7(#9) F7 Bb7(#9)

C7(#9) F7 Bb7(#9) Eb7(#9)

2

Eb7(#9)

mf

Spinning Wheel

Words and Music by
DAVID CLAYTON THOMAS
Arranged by MICHAEL SWEENEY

PIANO

UNISON PATTERNS

A

B

MODERATE FUNK 2

C

① Ab (ADD⁹) Gb (ADD⁹) E (ADD⁹) Eb (ADD⁹)

Ab (ADD⁹) Gb (ADD⁹) E (ADD⁹) Eb (ADD⁹)

② E/eb Gb (6) Ab Bb (ADD⁹ No 3rd)

2 *crisc.* *mf*

3 ③ C7 (#9) F7 Bb7 (#9) Eb7 (#9) C7 (#9) F7

f

Bb7 (#9) C7 (#9) F7 Bb7 (#9) Eb7 (#9) Bb7 (#9)

Piano

42

mf

54

f

C7(#9) F7 Eb7(#9) Eb7(#9) C7(#9) F7 Eb7(#9)

C7(#9) F7 Eb7(#9) Eb7(#9)

2

2

mf

Eb7(#9) Eb7(#9)

Spinning Wheel

Words and Music by
DAVID CLAYTON THOMAS
Arranged by MICHAEL SWEENEY

BASS

UNISON PATTERNS

(A) *f*

(B) *mf*

MODERATE FUNK 2

mf

(11) C7 F7 Bb7 Eb7 C7 F7 Bb7

C7 F7 Bb7 Eb7 Bb7(#9)

(19) Ab(ADD9) Gb(ADD9) E(ADD9) Eb(ADD9)

Bass

Ab(A00⁹) Gb(A00⁹) E(A00⁹) Eb(A00⁹)

(27) E/Eb Gb(6) Ab Bb(A00⁹ No 3rd)

p *CRESC.* *mf*

(34) C7(#9) F7 Bb7(#9) Eb7(#9) C7(#9) F7 Bb7(#9)

f *mf*

(42) mf

(54) C7(#9) F7 Bb7(#9) Eb7(#9) C7(#9) F7 Bb7(#9) C7(#9) F7

f

Bb7(#9) Eb7(#9) 2 Eb7(#9)

mf

Spinning Wheel

Words and Music by
DAVID CLAYTON THOMAS
Arranged by MICHAEL SWEENEY

DRUMS

UNISON PATTERNS

(A) S.D. *f*

(B) HI-HAT *mf*

MODERATE FUNK *f*

3 TOMS *mf* FILL - - - -

HI-HAT *mf* FILL - - - -

(11) FILL - - - -

15

(19) FILL - - - -

Drums

23

(27)

mp *CRESC.* *mf*

31

(34)

mp *f* *SOLO FILL*

38

(42)

FILL *f* *SOLO* *mf*

45

(52)

f *SOLO* *OPT. FILL* *mf* *p*